

Asbestos Fibre Air Monitoring Report

Our Ref: C107605:SO2003825.002-20170203
Client: Hanson Construction Materials Pty Ltd
Client Address: Locked Bag 5260, Parramatta NSW 2124
Attention: Pere Riini – Quarry Manager
Job Location: East Guyong Quarry, Mitchell Highway, East Guyong NSW
Report Date: Wednesday, 8 February 2017
Analysis Date: Wednesday, 8 February 2017
Monitoring Date: Friday, 3 February 2017
Sampling Type: Control
Sampled By: **Pumps On:** Pere Riini (Hanson) **Pumps Off:** Pere Riini (Hanson)
Location of Analysis: North Ryde Laboratory

Method: Filters examined in accordance with Safe Work Australia’s Guidance Note on the Membrane Filter Method for the Estimation of Airborne Asbestos Fibres, 2nd Edition, 2005 [NOHSC:3003: (2005)] and as described in supplementary work instruction in-house method NALAB 301.

Filter No.	Test Type Sample Location	Sample Period Start-Finish	Average Flow Rate (L/min)	Fibres/ Fields	Result(s) Fibres/mL
C0009 64563	Field Blank	–	–	1.0/100	–
Asbestos background - Background asbestos air monitoring throughout various locations across the site					
C0009 21427	Location 1 – Near Southern Boundary of Site, Access Road to Residence (No.3472) off Mitchell Highway, approx. 120 metres North of South Site Boundary – On barbed wire fence	0701 – 1436	1.00	0.0/100	< 0.01
C0009 21422	Location 3 – Near Southern Boundary (SE Corner) of Site, Adjacent to New Access Road Entry (No.3410) off Mitchell Highway, approx. 30 metres from South Site Boundary – On barbed wire fence	0710 – 1441	1.00	3.0/100	< 0.01
C0009 21373	Location 4 – Near Eastern Boundary (near SE Corner) of Site, approx. 70 metres West of Shed, Access Road – On barbed wire fence	0716 – 1446	1.00	0.0/100	< 0.01
C0009 21383	Location 5 – Near Eastern Boundary (near Centre) of Site, approx. 50 metres West of East Site Boundary – On fencing post	0722 – 1452	1.00	0.0/100	< 0.01
C0009 64854	Location 6 – Western Boundary of Proposed Quarry Pit (near Western Site Boundary) – On barbed wire fence	0729 – 1459	1.00	0.0/100	< 0.01
C0009 24675	Location 8 – Western Boundary (near NW Corner) of Site – On barbed wire fence	0735 – 1506	1.00	0.0/100	< 0.01
C0009 24679	Location 10 – Near Northern Boundary of Site (near NE Corner Site) – On fencing post	0741 – 1515	1.00	0.0/100	< 0.01

Note: In accordance with p26 of NOHSC 3003 (2005), if the fibre count is less than 10 fibres/100 graticule areas, then the count is not considered significantly above that of background.

Note: Pere Riini of Hanson Construction Materials Pty Ltd has been formally trained as a third party for volume measurement. Greencap – NAA Pty Ltd assume responsibility for the data collected.

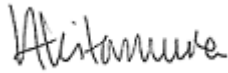

Approved Counter: Holly Kitamura

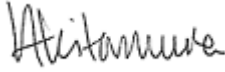

Approved Signatory: Holly Kitamura



This document shall not be reproduced, except in full. Accredited for compliance with ISO/IEC 17025 - Testing. Corporate Site No. 5450, Site No. 3402 Sydney Laboratory.

The results of the tests, calibrations and/or measurements included in this document are traceable to Australian/national standards.

Figure 1 – Air Monitoring Location

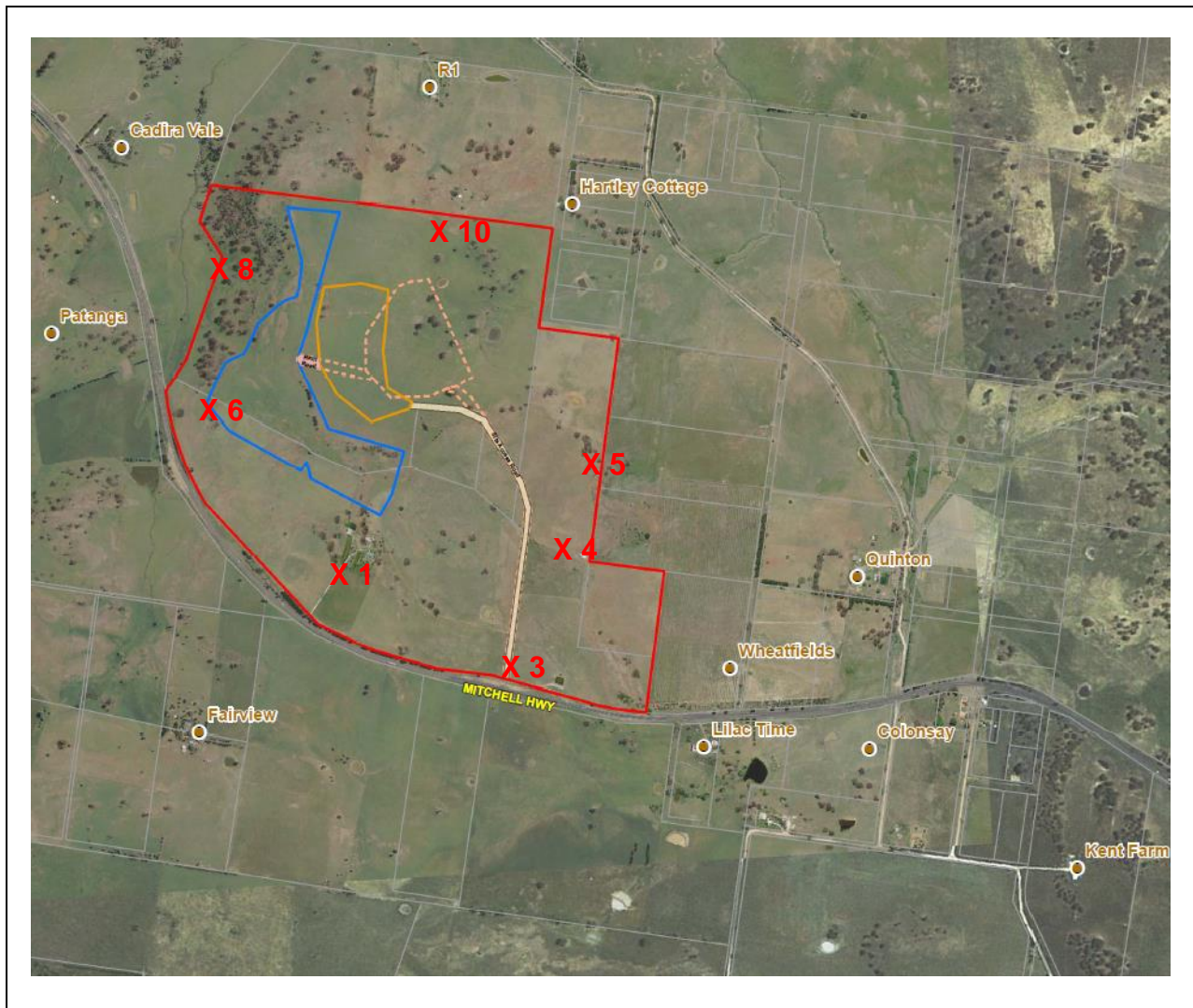

**Air Monitoring Sampling Plan
East Guyong Quarry Site**

**Monitoring Date:
Friday 3rd February 2017**

Legend

- X 1** Air monitoring locations
- Project Boundary
- Quarry Boundary
- Infrastructure Area Boundary

Air Monitoring Location Coordinates

Location 1:	709,104mE ; 6300,660mN	Location 6:	708,803mE ; 6301,185mN
Location 3:	709,601mE ; 6300,370mN	Location 8:	708,824mE ; 6301,587mN
Location 4:	709,729mE ; 6300,716mN	Location 10:	709,465mE ; 6301,633mN
Location 5:	709,870mE ; 6300,905mN		

Weather Conditions

General	Fine/dry/hot	Wind Direction	
Rainfall		Wind Speed	