



A GREENCAP
CONSULTING COMPANY

Risk Management Services

NOEL ARNOLD & ASSOCIATES PTY LTD
A.C.N. 006 318 010 A.B.N. 75 006 318 010
Level 2, 11 Khartoum Road,
North Ryde, NSW 2113 Australia
Phone: (02) 9889 1800
Fax: (02) 9889 1811
Email: sydney@noel-arnold.com.au
www.noel-arnold.com.au

ASBESTOS FIBRE AIR MONITORING REPORT

Our Ref: C107605:J111804.164-20131023

Client: Hanson Construction Materials Pty Ltd

Attention: Martin Gear - Project Manager Aggregates

Job Location: East Guyong Quarry, Mitchell Highway, East Guyong NSW

Report Date: Monday 28 October 2013

Test Date: Wednesday 23 October 2013

Sampling Procedure: Control

Sampled By: Pumps On: Pere Riini (Hanson)

Pumps Off: Pere Riini (Hanson)

Method: *Filters examined in accordance with Safe Work Australia's Guidance Note on the Membrane Filter Method for the Estimation of Airborne Asbestos Fibres, 2nd Edition, 2005 [NOHSC:3003: (2005)] – Refer NAA Internal Laboratory Test Method NALAB 301.*

Filter No.	Test Type Sample Location	Sample Period Start-Finish	Average Flow Rate (L/min)	Fibres/ Fields	Result(s) Fibres/mL
Control/static monitoring during earthworks in the Infrastructure Area on the East Guyong Quarry Site					
210112	Field Blank	-	-	0.0/100	-
215924	Location 1 – Near Southern Boundary of Site, Access Road to Residence (No.3472) off Mitchell Highway, approx. 120 metres North of South Site Boundary – On barbed wire fence	0712 – 1401	1.00	0.0/100	< 0.01
215933	Location 3 – Near Southern Boundary (SE Corner) of Site, Adjacent to New Access Road Entry (No.3410) off Mitchell Highway, approx. 30 metres from South Site Boundary – On barbed wire fence	0715 – 1404	1.00	0.0/100	< 0.01
210328	Location 4 – Near Eastern Boundary (near SE Corner) of Site, approx. 70 metres West of Shed, Access Road – On barbed wire fence	0718 – 1407	1.00	0.0/100	< 0.01
210249	Location 5 – Near Eastern Boundary (near Centre) of Site, approx. 50 metres West of East Site Boundary – On fencing post	0721 – 1410	1.00	0.0/100	< 0.01
215974	Location 6 – Western Boundary of Proposed Quarry Pit (near Western Site Boundary) – On barbed wire fence	0727 – 1416	1.00	0.0/100	< 0.01
215945	Location 8 – Western Boundary (near NW Corner) of Site – On barbed wire fence	0730 – 1419	1.00	0.0/100	< 0.01
210170	Location 10 – Near Northern Boundary of Site (near NE Corner Site) – On fencing post	0735 – 1425	1.00	0.0/100	< 0.01

Filter No.	Test Type Sample Location	Sample Period Start-Finish	Average Flow Rate (L/min)	Fibres/ Fields	Result(s) Fibres/mL
210165	Location N1 – Northern Boundary Fence of Infrastructure Area	0738 – 1428	1.00	1.0/100	< 0.01
210297	Location N2 – Western Boundary Fence of Infrastructure Area	0749 – 1437	1.00	0.0/100	< 0.01
215942	Location N3 – Eastern Boundary Fence of Infrastructure Area	0741 – 1431	1.00	2.0/100	< 0.01
215935	Location N4 – Southern Boundary Fence of Infrastructure Area	0744 – 1434	1.00	0.0/100	< 0.01
Exposure/personal monitoring during earthworks in IA					
216040	Excavator Operator – John Willis (EODO)	0753 – 1441	1.00	0.0/100	< 0.01

Note: Pere Riini of Hanson Construction Materials Pty Ltd has been formally trained as a third party for volume measurement. Noel Arnold & Associates Pty Ltd assume responsibility for the data collected.

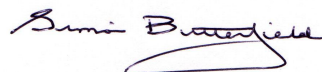

APPROVED COUNTER & SIGNATORY:
SIMON BUTTERFIELD



Accredited for compliance with ISO/IEC 17025.
Corporate Site No. 5450, Site No. 3402 Sydney
Laboratory.

This document shall not be reproduced, except
in full.

Figure 1 – Air Monitoring Location

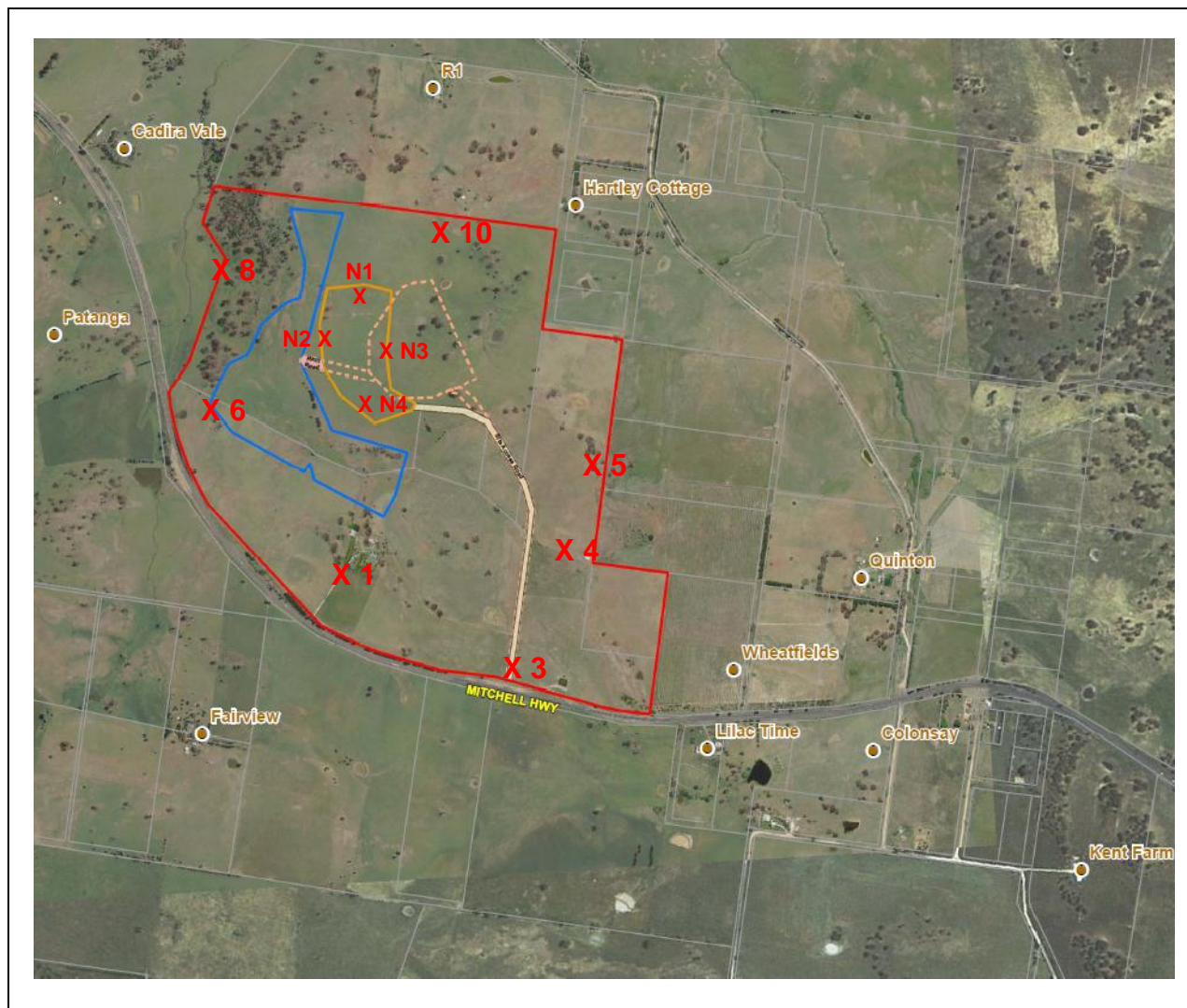

**Air Monitoring Sampling Plan
East Guyong Quarry Site**

Monitoring Date: 23rd October 2013

Legend

- X 1 Air monitoring locations
- Project Boundary
- Proposed Quarry Boundary
- Proposed Infrastructure Area Boundary

Air Monitoring Location Coordinates

Location 1:	709,104mE ; 6300,660mN	Location N1:	709,211mE ; 6301,528mN
Location 3:	709,601mE ; 6300,370mN	Location N2:	709,035mE ; 6301,323mN
Location 4:	709,729mE ; 6300,716mN	Location N3:	709,396mE ; 6301,245mN
Location 5:	709,870mE ; 6300,905mN	Location N4:	709,208mE ; 6301,040mN
Location 6:	708,803mE ; 6301,185mN		
Location 8:	708,824mE ; 6301,587mN		
Location 10:	709,465mE ; 6301,633mN		

Weather Conditions*

<i>General</i>	Overcast - Fine	<i>Wind Direction</i>	Westerly
<i>Rainfall</i>	0	<i>Wind Speed</i>	16 – 37 km/h

* East Guyong Quarry Weather Station