



A GREENCAP
CONSULTING COMPANY

Risk Management Services

NOEL ARNOLD & ASSOCIATES PTY LTD
A.C.N. 006 318 010 A.B.N. 75 006 318 010
Level 2, 11 Khartoum Road,
North Ryde, NSW 2113 Australia
Phone: (02) 9889 1800
Fax: (02) 9889 1811
Email: sydney@noel-arnold.com.au
www.noel-arnold.com.au

ASBESTOS FIBRE AIR MONITORING REPORT

Our Ref: C107605:J111804.099-2013070221
Client: Hanson Construction Materials Pty Ltd
Attention: Martin Gear - Project Manager Aggregates
Job Location: East Guyong Quarry, Mitchell Highway, East Guyong NSW
Report Date: Friday 5th July 2013 Test Date: Tuesday 2nd July 2013
Sampling Procedure: Control Sampled By: Pumps On: Pere Riini (Hanson)
Pumps Off: Pere Riini (Hanson)

Method: *Filters examined in accordance with Safe Work Australia's Guidance Note on the Membrane Filter Method for the Estimation of Airborne Asbestos Fibres, 2nd Edition, 2005 [NOHSC:3003: (2005)] – Refer NAA Internal Laboratory Test Method NALAB 301.*

Filter No.	Test Type Sample Location	Sample Period Start-Finish	Average Flow Rate (L/min)	Fibres/ Fields	Result(s) Fibres/mL
Control static monitoring during earthworks in the Infrastructure Area on the East Guyong Quarry Site					
213094	Field Blank	-	-	0.0/100	-
213915	Location 1 – Near Southern Boundary of Site, Access Road to Residence (No.3472) off Mitchell Highway, approx. 120 metres North of South Site Boundary – On barbed wire fence	0732 – 1425	1.00	0.0/100	< 0.01
213682	Location 3 – Near Southern Boundary (SE Corner) of Site, Adjacent to New Access Road Entry (No.3410) off Mitchell Highway, approx. 30 metres from South Site Boundary – On barbed wire fence	0735 – 1428	1.00	0.0/100	< 0.01
213814	Location 4 – Near Eastern Boundary (near SE Corner) of Site, approx. 70 metres West of Shed, Access Road – On barbed wire fence	0738 – 1431	1.00	0.0/100	< 0.01
213680	Location 5 – Near Eastern Boundary (near Centre) of Site, approx. 50 metres West of East Site Boundary – On fencing post	0741 – 1434	1.00	0.0/100	< 0.01
212933	Location 6 – Western Boundary of Proposed Quarry Pit (near Western Site Boundary) – On barbed wire fence	0745 – 1438	1.00	0.0/100	< 0.01
212936	Location 8 – Western Boundary (near NW Corner) of Site – On barbed wire fence	0748 – 1441	1.00	0.0/100	< 0.01
212954	Location 10 – Near Northern Boundary of Site (near NE Corner Site) – On fencing post	0805 – 1508	1.00	0.0/100	< 0.01

Filter No.	Test Type Sample Location	Sample Period Start-Finish	Average Flow Rate (L/min)	Fibres/ Fields	Result(s) Fibres/mL
212943	Location N1 – Northern Boundary Fence of Infrastructure Area	0808 – 1511	1.00	0.0/100	< 0.01
194180	Location N2 – Western Boundary Fence of Infrastructure Area	0755 – 1458	1.00	0.0/100	< 0.01
213549	Location N3 – Eastern Boundary Fence of Infrastructure Area	0802 – 1505	1.00	1.0/100	< 0.01
212965	Location N4 – Southern Boundary Fence of Infrastructure Area	0752 – 1456	1.00	0.0/100	< 0.01
Exposure monitoring during earthworks in IA					
213012	Excavator Operator – John Willis (EODO)	0758 – 1501	1.00	1.0/100	< 0.01

Note: Pere Riini of Hanson Construction Materials Pty Ltd has been formally trained as a third party for volume measurement. Noel Arnold & Associates Pty Ltd assume responsibility for the data collected.

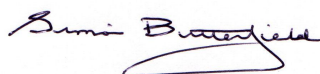

APPROVED COUNTER & SIGNATORY:
SIMON BUTTERFIELD



Accredited for compliance with ISO/IEC 17025.
Corporate Site No. 5450, Site No. 3402 Sydney
Laboratory.

This document shall not be reproduced, except
in full.

Figure 1 – Air Monitoring Location

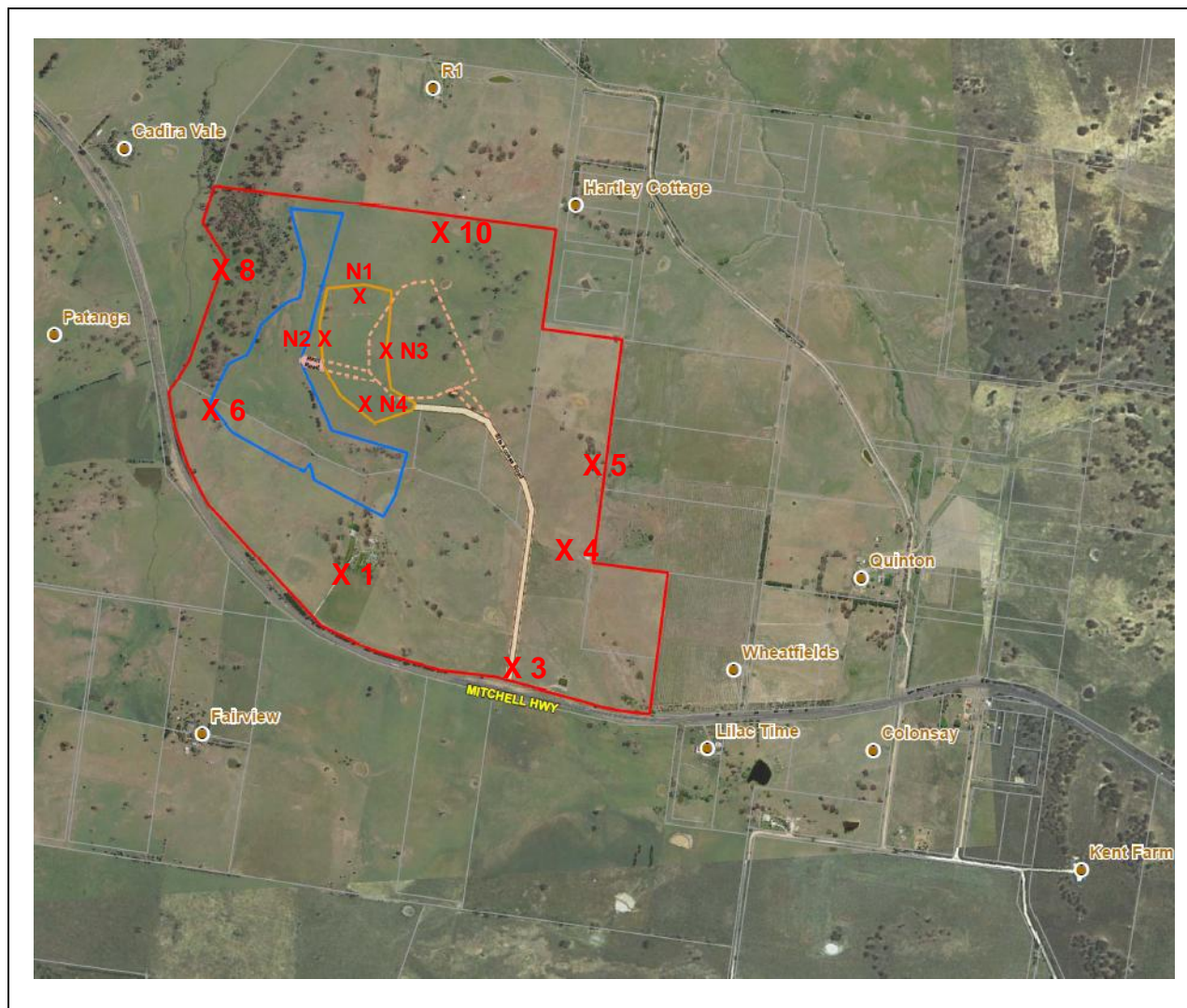

**Air Monitoring Sampling Plan
East Guyong Quarry Site**

Monitoring Date: 2nd July 2013

Legend

- X 1 Air monitoring locations
- Project Boundary
- Proposed Quarry Boundary
- Proposed Infrastructure Area Boundary

Air Monitoring Location Coordinates

Location 1:	709,104mE ; 6300,660mN	Location N1:	709,219mE ; 6301,524mN
Location 3:	709,601mE ; 6300,370mN	Location N2:	709,034mE ; 6301,312mN
Location 4:	709,729mE ; 6300,716mN	Location N3:	709,395mE ; 6301,245mN
Location 5:	709,870mE ; 6300,905mN	Location N4:	709,224mE ; 6301,1033mN
Location 6:	708,803mE ; 6301,185mN		
Location 8:	708,824mE ; 6301,587mN		
Location 10:	709,465mE ; 6301,633mN		

Weather Conditions*

<i>General</i>	Frost - Fine	<i>Wind Direction</i>	Mostly Southerly
<i>Rainfall</i>	0 mm	<i>Wind Speed</i>	6 – 27 km/h

* East Guyong Quarry Weather Station