



A GREENCAP
CONSULTING COMPANY

Risk Management Services

NOEL ARNOLD & ASSOCIATES PTY LTD
A.C.N. 006 318 010 A.B.N. 75 006 318 010
Level 2, 11 Khartoum Road,
North Ryde, NSW 2113 Australia
Phone: (02) 9889 1800
Fax: (02) 9889 1811
Email: sydney@noel-arnold.com.au
www.noel-arnold.com.au

ASBESTOS FIBRE AIR MONITORING REPORT

Our Ref: C107605:J111804.079-20130520

Client: Hanson Construction Materials Pty Ltd

Attention: Martin Gear - Project Manager Aggregates

Job Location: East Guyong Quarry, Mitchell Highway, East Guyong NSW

Report Date: Tuesday 21 May 2013

Test Date: Monday 20 May 2013

Sampling Procedure: Control

Sampled By: Pumps On: Pere Riini (Hanson)
Pumps Off: Pere Riini (Hanson)

Method: *Filters examined in accordance with Safe Work Australia's Guidance Note on the Membrane Filter Method for the Estimation of Airborne Asbestos Fibres, 2nd Edition, 2005 [NOHSC:3003: (2005)] – Refer NAA Internal Laboratory Test Method NALAB 301.*

Filter No.	Test Type Sample Location	Sample Period Start-Finish	Average Flow Rate (L/min)	Fibres/ Fields	Result(s) Fibres/mL
Control static monitoring during the scraping of top soil in the Infrastructure Area on the East Guyong Quarry Site					
2035	Field Blank	-	-	0.0/100	-
3086	Location 1 – Near Southern Boundary of Site, Access Road to Residence (No.3472) off Mitchell Highway, approx. 120 metres North of South Site Boundary – On barbed wire fence	0716 – 1459	1.00	0.0/100	< 0.01
1211	Location 3 – Near Southern Boundary (SE Corner) of Site, Adjacent to New Access Road Entry (No.3410) off Mitchell Highway, approx. 30 metres from South Site Boundary – On barbed wire fence	0719 – 1503	1.00	0.0/100	< 0.01
613	Location 4 – Near Eastern Boundary (near SE Corner) of Site, approx. 70 metres West of Shed, Access Road – On barbed wire fence	0722 - 1507	1.00	0.0/100	< 0.01
519	Location 5 – Near Eastern Boundary (near Centre) of Site, approx. 50 metres West of East Site Boundary – On fencing post	0726 - 1511	1.00	0.0/100	< 0.01
323	Location 6 – Western Boundary of Proposed Quarry Pit (near Western Site Boundary) – On barbed wire fence	0730 - 1515	1.00	0.0/100	< 0.01
937	Location 8 – Western Boundary (near NW Corner) of Site – On barbed wire fence	0736 – 1518	1.00	0.0/100	< 0.01
1225	Location 10 – Near Northern Boundary of Site (near NE Corner Site) – On fencing post	0741 - 1522	1.00	0.0/100	< 0.01

Filter No.	Test Type Sample Location	Sample Period Start-Finish	Average Flow Rate (L/min)	Fibres/ Fields	Result(s) Fibres/mL
2257	Location N1 – North of Work Area, (north of scraping area in IA) – On fencing post	0747 - 1530	1.00	0.0/100	< 0.01
2105	Location N2 – West of Work Area, (west of scraping area in IA) – On fencing post	0750 - 1534	1.00	1.0/100	< 0.01
2196	Location N3 – South of Work Area, (south of scraping area in IA) – On fencing post	0754 - 1537	1.00	0.0/100	< 0.01
404	Location N4 – East of Work Area, (east of scraping area in IA) – On barbed wire fence	0744 – 1527	1.00	0.0/100	< 0.01
343	Location N5 – Lunch Shed, Adjacent to New Access Road – On bench	0835 - 1251	1.00	3.0/100	< 0.01

Note: Pere Riini of Hanson Construction Materials Pty Ltd has been formally trained as a third party for volume measurement. Noel Arnold & Associates Pty Ltd assume responsibility for the data collected.

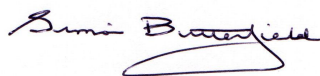

APPROVED COUNTER & SIGNATORY:
SIMON BUTTERFIELD



Accredited for compliance with ISO/IEC 17025.
Corporate Site No. 5450, Site No. 3402 Sydney
Laboratory.

This document shall not be reproduced, except
in full.

Figure 1 – Air Monitoring Location

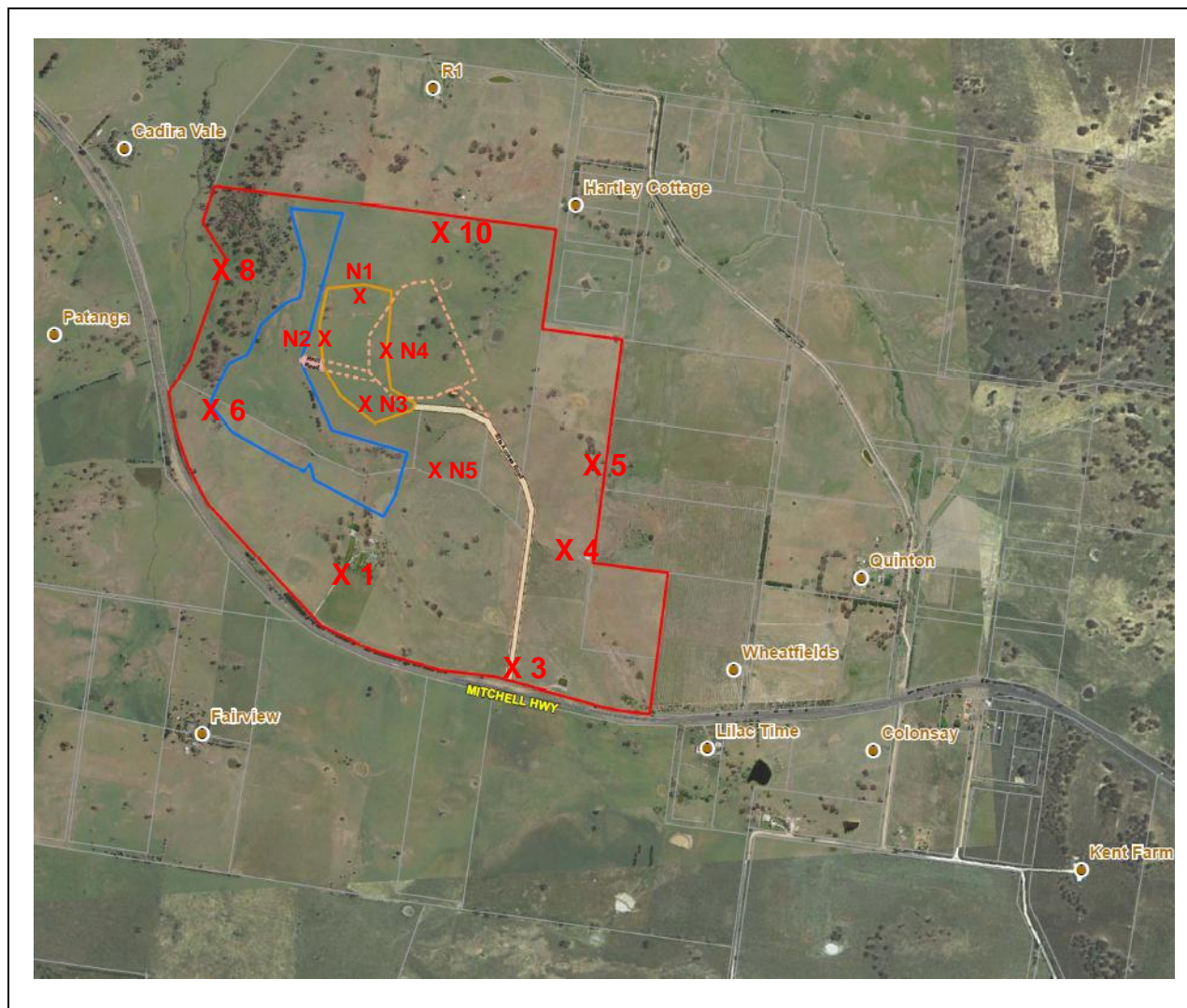

**Air Monitoring Sampling Plan
East Guyong Quarry Site**

Monitoring Date: 20th May 2013

Legend

- X 1 Air monitoring locations
- Project Boundary
- Proposed Quarry Boundary
- Proposed Infrastructure Area Boundary

Air Monitoring Location Coordinates

Location 1:	709,104mE ; 6300,660mN	Location N1:	709,207mE ; 6301,525mN
Location 3:	709,601mE ; 6300,370mN	Location N2:	709,027mE ; 6301,322mN
Location 4:	709,729mE ; 6300,716mN	Location N3:	709,230mE ; 6301,033mN
Location 5:	709,870mE ; 6300,905mN	Location N4:	709,399mE ; 6301,255mN
Location 6:	708,803mE ; 6301,185mN	Location N5:	709,460mE ; 6300,911mN
Location 8:	708,824mE ; 6301,587mN		
Location 10:	709,465mE ; 6301,633mN		

Weather Conditions*

General	Fine	Wind Direction	South-West
Rainfall	0 mm	Wind Speed	13 – 30 km/h

* East Guyong Quarry Weather Station