



A GREENCAP
CONSULTING COMPANY

Risk Management Services

NOEL ARNOLD & ASSOCIATES PTY LTD
A.C.N. 006 318 010 ABN. 76 006 318 010
Level 2, 11 Khartoum Road,
North Ryde, NSW 2113 Australia
Phone: (02) 9889 1800
Fax: (02) 9889 1811
Email: sydney@noel-arnold.com.au
www.noel-arnold.com.au

ASBESTOS FIBRE AIR MONITORING REPORT

Our Ref: C107605:J111804 042-20130222
Client: Hanson Construction Materials Pty Ltd
Attention: Martin Gear - Project Manager Aggregates
Job Location: East Guyong Quarry, Mitchell Highway, East Guyong NSW
Report Date: Friday 22 February 2013 Test Date: Friday 22 February 2013
Sampling Procedure: Control Sampled By: Pumps On: SB
Pumps Off: SB

Method: *Filters examined in accordance with Safe Work Australia's Guidance Note on the Membrane Filter Method for the Estimation of Airborne Asbestos Fibres, 2nd Edition, 2005 [NOHSC:3003: (2005)] – Refer NAA Internal Laboratory Test Method NALAB 301.*

Filter No.	Test Type Sample Location	Sample Period Start-Finish	Average Flow Rate (L/min)	Fibres/ Fields	Result(s) Fibres/mL
Control static monitoring during construction works (excavation & filling) for the new access road on the East Guyong Quarry Site					
2093	Field Blank	-	-	0.0/100	-
1046	Location 1 – Near Southern Boundary of Site, Access Road to Residence (No.3472) off Mitchell Highway, approx. 120 metres North of South Site Boundary – On barbed wire fence	0756 – 1354	1.00	2.0/100	< 0.01
815	Location 3 – Near Southern Boundary (SE Corner) of Site, Adjacent to New Access Road Entry (No.3410) off Mitchell Highway, approx. 30 metres from South Site Boundary – On barbed wire fence	0805 – 1359	1.00	0.0/100	< 0.01
1019	Location 4 – Near Eastern Boundary (near SE Corner) of Site, approx. 70 metres West of Shed, Access Road – On barbed wire fence	0811 – 1403	1.00	0.0/100	< 0.01
1310	Location 5 – Near Eastern Boundary (near Centre) of Site, approx. 50 metres West of East Site Boundary – On fencing post	0814 – 1406	1.00	0.0/100	< 0.01
1015	Location 6 – Western Boundary of Proposed Quarry Pit (near Western Site Boundary) – On barbed wire fence	0854 – 1454	1.00	0.0/100	< 0.01
801	Location 8 – Western Boundary (near NW Corner) of Site – On barbed wire fence	0859 – 1502	1.00	0.0/100	< 0.01
1000	Location 10 – Near Northern Boundary of Site (near NE Corner Site) – On fencing post	0823 – 1416	1.00	0.0/100	< 0.01

Filter No.	Test Type Sample Location	Sample Period Start-Finish	Average Flow Rate (L/min)	Fibres/ Fields	Result(s) Fibres/mL
1245	Location N1 – North of Work Area, (approx. 15 metres north of new access road) – On fencing post	0828 – 1434	1.00	3.0/100	< 0.01
2185	Location N2 – West of Work Area (approx. 15 metres west of new access road) – On barbed wire fence	0833 – 1438	1.00	2.0/100	< 0.01
465	Location N3 – East of Work Area (approx. 15 metres east of new access road) – On barbed wire fence	0820 – 1412	1.00	0.0/100	< 0.01
2224	Location N4 – South of Work Area (south end of new access road) – On barbed wire fence	0808 – 1400	1.00	1.0/100	< 0.01
230	Location N5 – Southern Side of Mitchell Highway, Site Compound, Lunch Shed	0802 – 1357	1.00	0.0/100	< 0.01
Exposure monitoring during excavation and bund construction works					
301	Marty Rookyard – Excavator Operator (EODO) (for new access road)	0842 – 1442	1.00	2.0/100	< 0.01
2242	Patrick Collins – Articulated Dump Truck Operator (EODO) (for new access road)	0835 – 1440	1.00	5.0/100	< 0.01

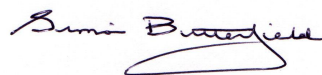

APPROVED COUNTER AND SIGNATORY :
SIMON BUTTERFIELD



This document is issued in accordance with NATA's accreditation requirements.

Accredited for compliance with ISO/IEC 17025. Corporate Site No. 5450, Site No. 3402 Sydney Laboratory.

This document shall not be reproduced, except in full.

Figure 1 – Air Monitoring Location

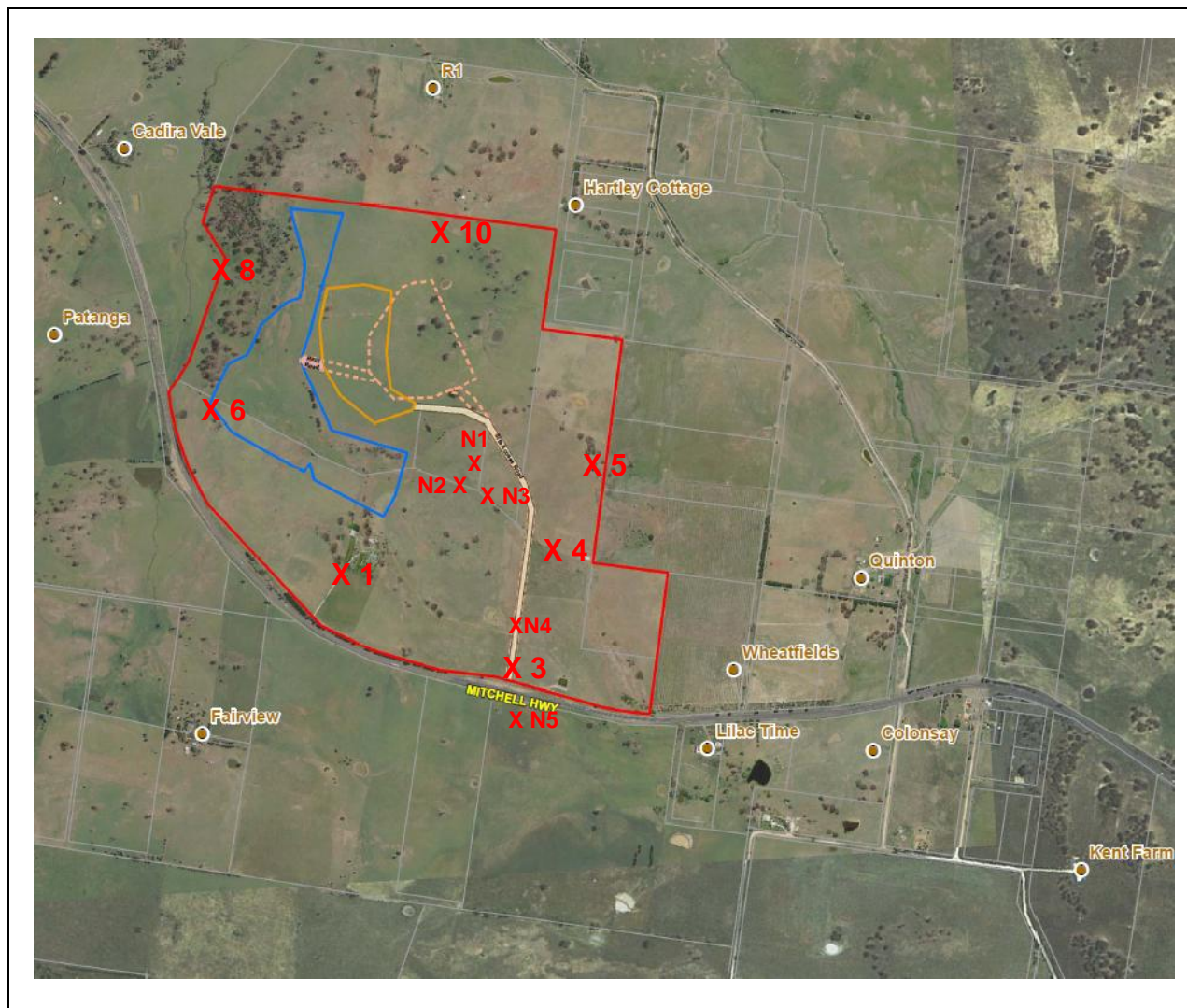

**Air Monitoring Sampling Plan
East Guyong Quarry Site**

Monitoring Date: 22nd February 2013

Legend

- X 1 Air monitoring locations
- Project Boundary
- Proposed Quarry Boundary
- Proposed Infrastructure Area Boundary

Air Monitoring Location Coordinates

Location 1:	709,104mE ; 6300,660mN	Location N1:	709,360mE ; 6301,148mN
Location 3:	709,601mE ; 6300,370mN	Location N2:	709,380mE ; 6301,018mN
Location 4:	709,729mE ; 6300,716mN	Location N3:	709,446mE ; 6301,075mN
Location 5:	709,870mE ; 6300,905mN	Location N4:	709,621mE ; 6300,504mN
Location 6:	708,803mE ; 6301,185mN	Location N5:	709,543mE ; 6300,275mN
Location 8:	708,824mE ; 6301,587mN		
Location 10:	709,465mE ; 6301,633mN		

Weather Conditions*

General	Fine - Cloudy	Wind Direction	East
Rainfall	0.0 mm	Wind Speed	29 – 49 km/h

* East Guyong Quarry Weather Station