



A GREENCAP
CONSULTING COMPANY

Risk Management Services

NOEL ARNOLD & ASSOCIATES PTY LTD
A.C.N. 006 318 010 A.B.N. 75 006 318 010
Level 2, 11 Khartoum Road,
North Ryde, NSW 2113 Australia
Phone: (02) 9889 1800
Fax: (02) 9889 1811
Email: sydney@noel-arnold.com.au
www.noel-arnold.com.au

ASBESTOS FIBRE AIR MONITORING REPORT

Our Ref: C107605:J111804 M017-20130123

Client: Hanson Construction Materials Pty Ltd

Attention: Martin Gear - Project Manager Aggregates

Job Location: East Guyong Quarry, Mitchell Highway, East Guyong NSW

Report Date: Wednesday 23 January 2013

Test Date: Wednesday 23 January 2013

Sampling Procedure: Control

Sampled By: Pumps On: SB

Pumps Off: SB

Method: *Filters examined in accordance with Safe Work Australia's Guidance Note on the Membrane Filter Method for the Estimation of Airborne Asbestos Fibres, 2nd Edition, 2005 [NOHSC:3003: (2005)] – Refer NAA Internal Laboratory Test Method NALAB 301.*

Filter No.	Test Type Sample Location	Sample Period Start-Finish	Average Flow Rate (L/min)	Fibres/ Fields	Result(s) Fibres/mL
Control static monitoring during excavation works in the eastern section of the southern side of the Mitchell Highway Intersection Upgrade					
1112	Field Blank	-	-	0.0/100	-
2211	Location M1 - Southern Side of Mitchell Highway, East of Work Area – On signage	0731 – 1514	1.00	0.0/100	< 0.01
687	Location M2 - Southern Side of Mitchell Highway, West of Work Area – On fence post	0740 – 1520	1.00	5.0/100	< 0.01
2186	Location M3 - Southern Side of Mitchell Highway, South of Work Area (site compound) – On fence	0736 – 1518	1.00	4.5/100	< 0.01
2268	Location M4 - Northern Side of Mitchell Highway, North of Work Area – On road post	0754 – 1526	1.00	1.0/100	< 0.01
2145	Location M5 – Southern Side of Mitchell Highway, Site Compound, Lunch Shed – On bench	0744 – 1522	1.00	3.0/100	< 0.01
Control static monitoring during scraping of the topsoil for the new access road on the northern side of the East Guyong Quarry Site					
2150A	Location M6 - Northern Side of Mitchell Highway, South of Work Area – On fence	0800 – 1528	1.00	0.0/100	< 0.01
2195	Location M7 - Northern Side of Mitchell Highway, North of Work Area – On fence	0804 – 1544	1.00	0.0/100	< 0.01
348	Location M8 - Northern Side of Mitchell Highway, East of Work Area – On fence	0808 – 1538	1.00	0.0/100	< 0.01
1225	Location M9 - Northern Side of Mitchell Highway, West of Work Area – On rock outcrop	0834 – 1533	1.00	0.0/100	< 0.01

Filter No.	Test Type Sample Location	Sample Period Start-Finish	Average Flow Rate (L/min)	Fibres/ Fields	Result(s) Fibres/mL
2079	Location M10 - Near Eastern Boundary (near SE Corner) of Site, approx. 70 metres west of shed, On Access Road - On fence	0841 - 1530	1.00	1.0/100	< 0.01
Exposure monitoring during the excavation / scraping works					
2206	John Willis (EODO Pty Ltd) - Excavator Operator (for southern side of Mitchell Highway works)	0748 - 1240	1.50	2.0/100	< 0.01
2021	Dean Windsor (EODO Pty Ltd) - Surveyor Assistant / Spotter (for new access road)	0812 - 1542	1.00	2.5/100	< 0.01
1017	Simon Butterfield (NAA) - Surveillance & Spotter (for new access road & southern side of Mitchell Highway Upgrade Works)	0852 - 1236	2.00	8.0/100	< 0.01
1243	John Willis (EODO Pty Ltd) - Excavator Operator (for southern side of Mitchell Highway works)	1340 - 1556	2.50	2.0/100	< 0.01

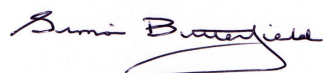

APPROVED COUNTER AND SIGNATORY :
SIMON BUTTERFIELD



This document is issued in accordance with NATA's accreditation requirements.

Accredited for compliance with ISO/IEC 17025. Corporate Site No. 5450, Site No. 3402 Sydney Laboratory.

This document shall not be reproduced, except in full.

Figure 1 – Air Monitoring Locations

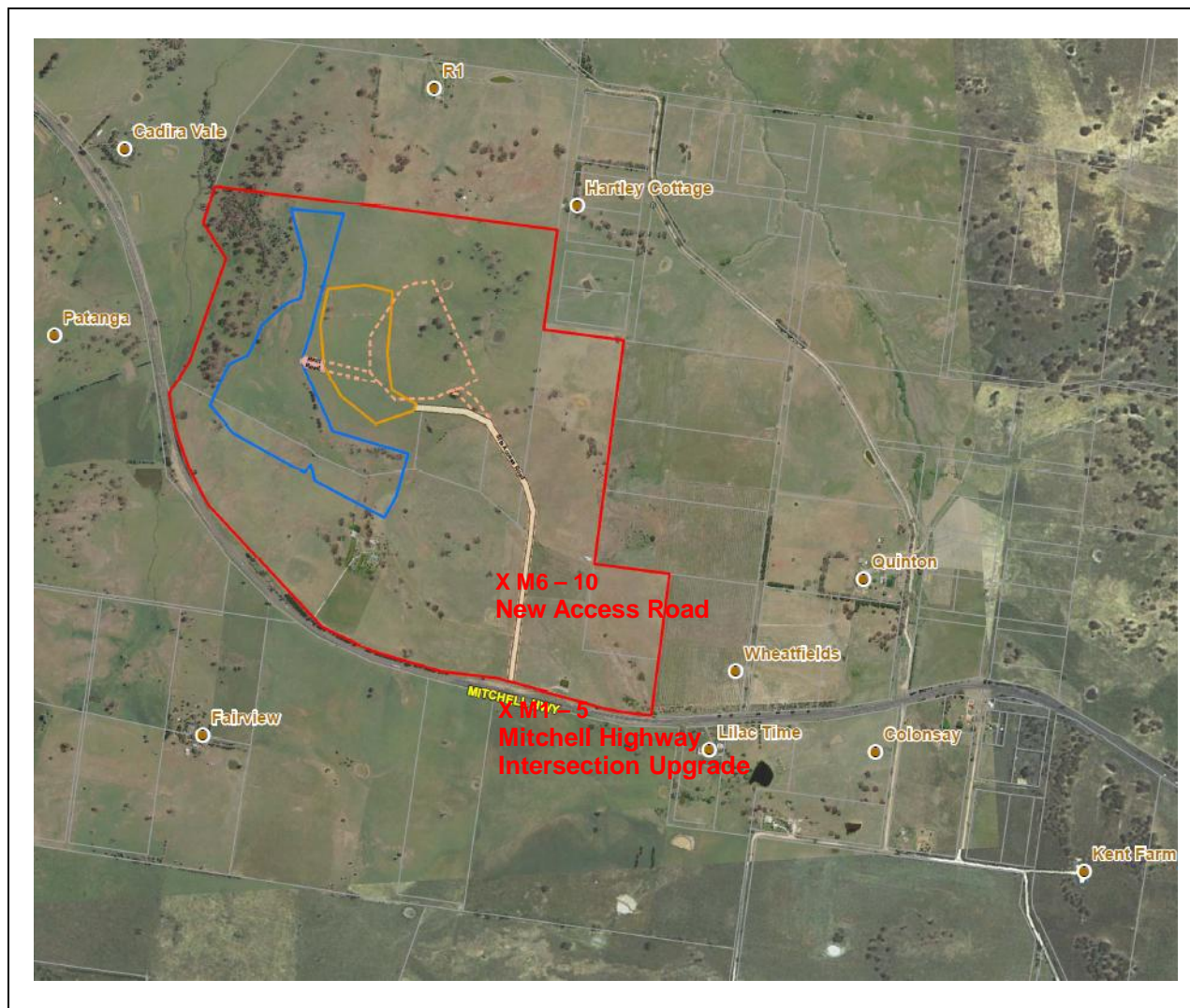

Air Monitoring Sampling Plan
East Guyong Quarry
Mitchell Highway Intersection
Upgrade Site

Monitoring Date: 23rd January 2013

Legend

- X 1 Air monitoring locations
- Project Boundary
- Proposed Quarry Boundary
- Proposed Infrastructure Area Boundary

Air Monitoring Location Coordinates			
Location M1:	709,804mE ; 6300,244mN	Location M2:	709,526mE ; 6300,313mN
Location M3:	709,557mE ; 6300,273mN	Location M4:	709,595mE ; 6300,316mN
Location M5:	709,545mE ; 6300,278mN	Location M6:	709,615mE ; 6300,537mN
Location M7:	709,452mE ; 6300,925mN	Location M8:	709,634mE ; 6300,633mN
Location M9:	709,557mE ; 6300,628mN	Location M10:	709,729mE ; 6300,716m
Weather Conditions*			
General	Fine to Overcast	Wind Direction	Mostly Northerly
Rainfall	0.0 mm	Wind Speed	3 – 22 km/h

* East Guyong Quarry Weather Station